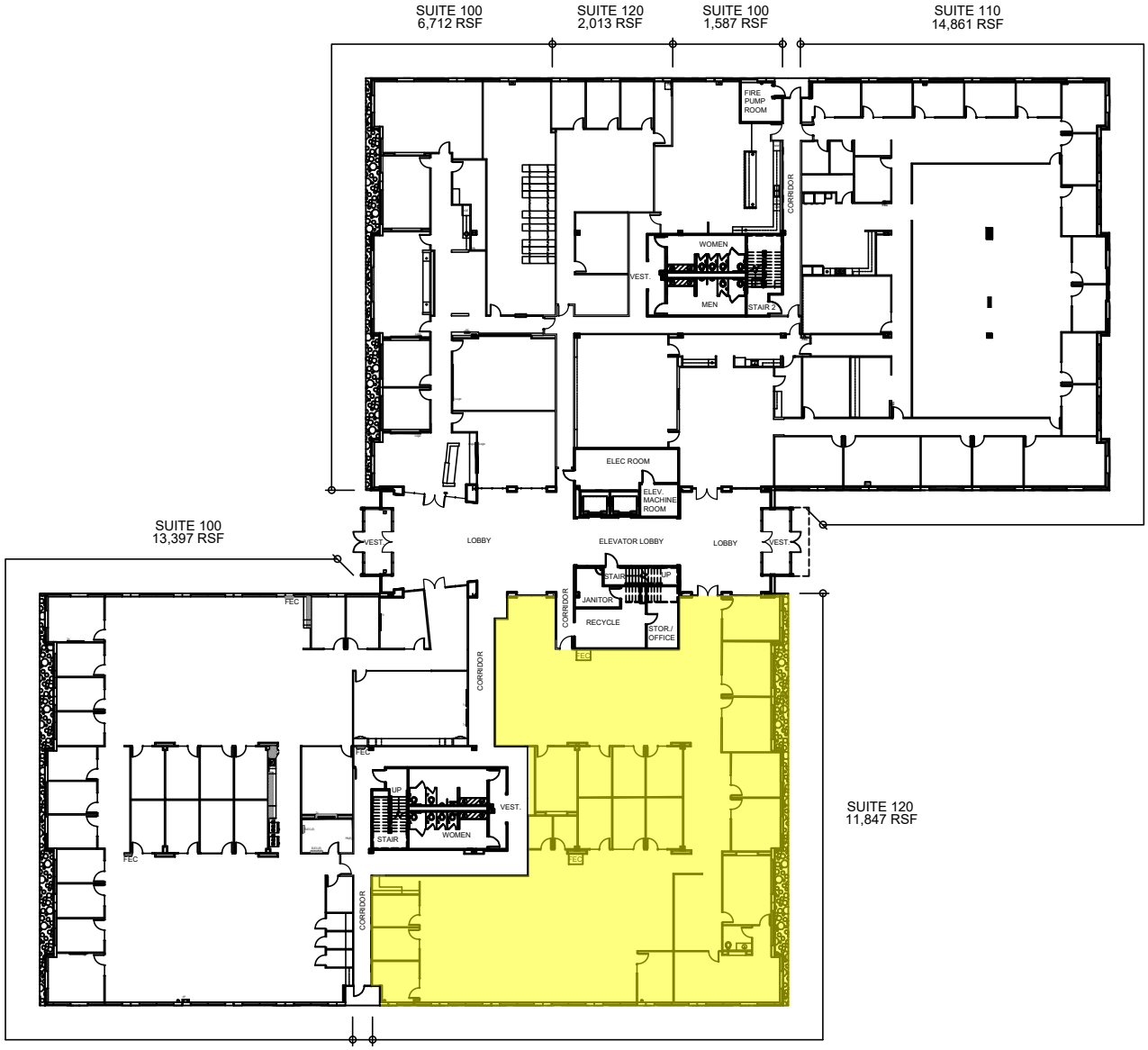

Floor plans are for conceptual purposes only; they are not to scale and may not reflect existing conditions. As-builts must be verified. Not for regulatory approval, permitting, or construction.

10344 SAM HOUSTON PARK DR CROSSING II

Level 01

CB22412.01-LA

JULY 17, 2024

TRANSWESTERN®
CONTACT
Prop. Management: KATY MAYER
Phone: 281.494.2128
EMAIL: KATY.MAYER@TRANSWESTERN.COM

CONTACT
5065 Westheimer Rd., Ste #1100, Houston, TX 77056
Phone:(713) 783.5900 | Fax: (713) 783.6066
www.cdi-douglass-pye.com

CDI Douglass • Pye, Inc.